



CORRECTION

## Correction: Wetscapes: Restoring and maintaining peatland landscapes for sustainable futures

Ralph J. M. Temmink , Bjorn J. M. Robroek, Gijs van Dijk,  
Adam H. W. Koks, Sannimari A. Käärmelahti, Alexandra Barthelmes,  
Martin J. Wassen, Rafael Ziegler, Magdalena N. Steele, Wim Giesen,  
Hans Joosten, Christian Fritz, Leon P. M. Lamers, Alfons J. P. Smolders

Published online: 23 June 2023

### Correction to: Ambio

<https://doi.org/10.1007/s13280-023-01875-8>

In the original publication, an arrow was missed in the left side of Fig. 2. The correct version of Fig. 2 is provided in this correction.

The original article has been corrected.

---

The original article can be found online at <https://doi.org/10.1007/s13280-023-01875-8>.

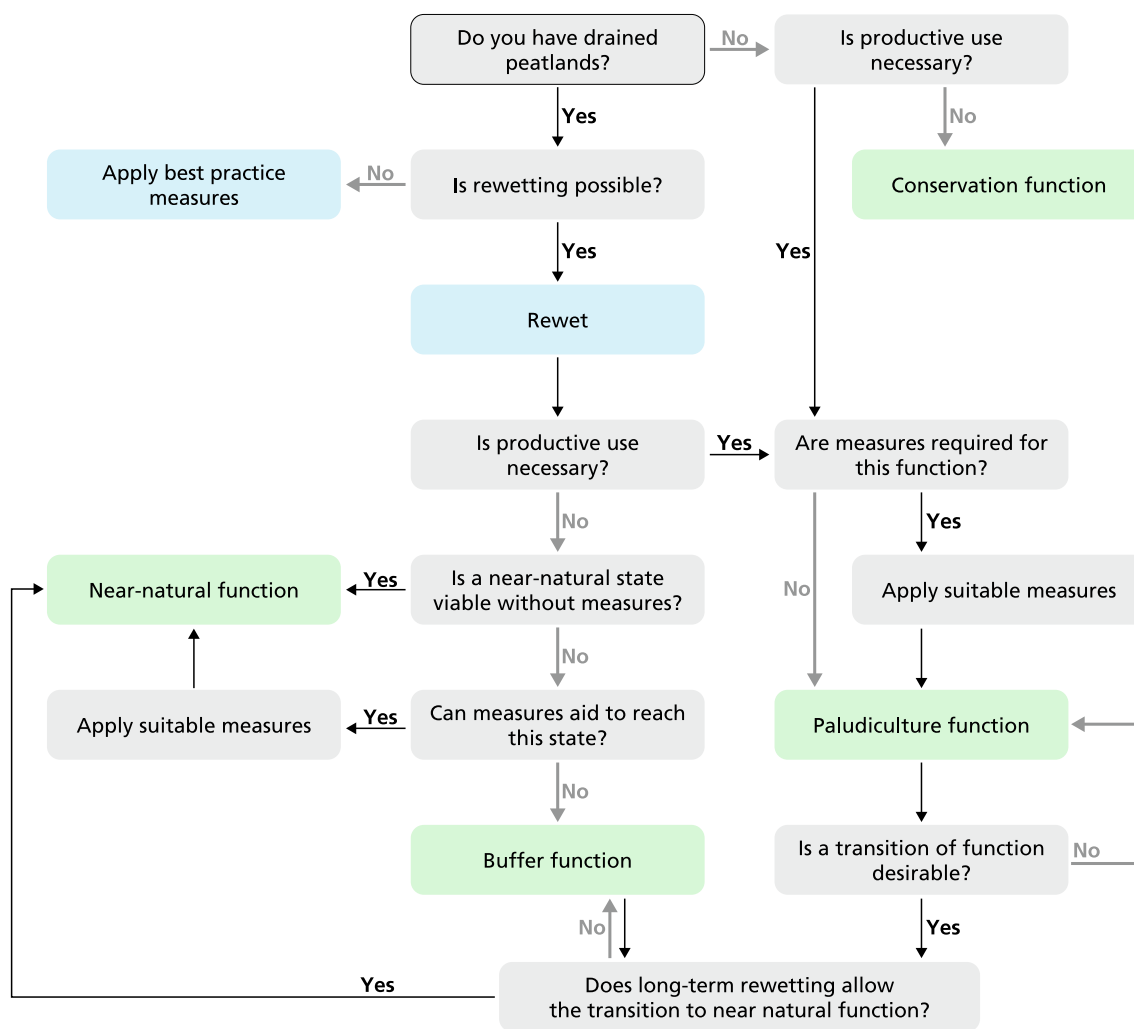

**Fig. 2** A decision tree with land-use change pathways for wetscape creation. The decision tree leads to four functions in green (conservation, near-natural, buffer and paludiculture function), important measures in blue (rewetting and best practises in the case that rewetting is impossible) and the transition over time and space between functions

**Open Access** This article is licensed under a Creative Commons Attribution 4.0 International License, which permits use, sharing, adaptation, distribution and reproduction in any medium or format, as long as you give appropriate credit to the original author(s) and the source, provide a link to the Creative Commons licence, and indicate if changes were made. The images or other third party material in this article are included in the article's Creative Commons licence, unless indicated otherwise in a credit line to the material. If material is not included in the article's Creative Commons licence and your intended use is not permitted by statutory regulation or exceeds the permitted use, you will need to obtain permission directly from the copyright holder. To view a copy of this licence, visit <http://creativecommons.org/licenses/by/4.0/>.

**Publisher's Note** Springer Nature remains neutral with regard to jurisdictional claims in published maps and institutional affiliations.

**Ralph J. M. Temmink** (✉)

*Address:* Environmental Sciences, Copernicus Institute of Sustainable Development, Utrecht University, Princetonlaan 8a, 3584 CB Utrecht, The Netherlands.

*Address:* Aquatic Ecology and Environmental Biology, Radboud Institute for Biological and Environmental Sciences, Radboud University, Heyendaalseweg 135, 6525 AJ Nijmegen, The Netherlands.

e-mail: r.j.m.temmink@uu.nl

**Bjorn J. M. Robroek**

*Address:* Aquatic Ecology and Environmental Biology, Radboud Institute for Biological and Environmental Sciences, Radboud University, Heyendaalseweg 135, 6525 AJ Nijmegen, The Netherlands.

*Address:* School of Biological Science, University of Southampton, Southampton SO17 1BJ, UK.

e-mail: bjorn.robroek@ru.nl

**Gijs van Dijk**

*Address:* Aquatic Ecology and Environmental Biology, Radboud Institute for Biological and Environmental Sciences, Radboud University, Heyendaalseweg 135, 6525 AJ Nijmegen, The Netherlands.

*Address:* B-WARE Research Centre, Toernooiveld 1, 6525 ED Nijmegen, The Netherlands.  
e-mail: g.vandijk@b-ware.eu

**Adam H. W. Koks**

*Address:* Aquatic Ecology and Environmental Biology, Radboud Institute for Biological and Environmental Sciences, Radboud University, Heyendaalseweg 135, 6525 AJ Nijmegen, The Netherlands.

*Address:* B-WARE Research Centre, Toernooiveld 1, 6525 ED Nijmegen, The Netherlands.  
e-mail: a.koks@b-ware.eu

**Sannimari A. Käärmelahti**

*Address:* Aquatic Ecology and Environmental Biology, Radboud Institute for Biological and Environmental Sciences, Radboud University, Heyendaalseweg 135, 6525 AJ Nijmegen, The Netherlands.

e-mail: s.kaarmelahti@science.ru.nl

**Alexandra Barthelmes**

*Address:* Institute of Botany and Landscape Ecology, University of Greifswald, Partner in the Greifswald Mire Centre, Soldmannstr. 15, 17487 Greifswald, Germany.

e-mail: alex.barthelmes@greifswaldmoor.de

**Martin J. Wassen**

*Address:* Environmental Sciences, Copernicus Institute of Sustainable Development, Utrecht University, Princetonlaan 8a, 3584 CB Utrecht, The Netherlands.

e-mail: M.J.Wassen@uu.nl

**Rafael Ziegler**

*Address:* Department of Management, HEC Montréal, Édifice Côte-Sainte-Catherine 3000, Chemin de La Côte-Sainte-Catherine, Montréal, Canada.

e-mail: rafael.ziegler@hec.ca

**Magdalena N. Steele**

*Address:* School of Biological Science, University of Southampton, Southampton SO17 1BJ, UK.

e-mail: M.N.Steele@soton.ac.uk

**Wim Giesen**

*Address:* Associate with Naturalis Biodiversity Center, Darwinweg 2, 2333 CR Leiden, The Netherlands.

e-mail: WBJTGiesen1956@kpnmail.nl

**Hans Joosten**

*Address:* Institute of Botany and Landscape Ecology, University of Greifswald, Partner in the Greifswald Mire Centre, Soldmannstr. 15, 17487 Greifswald, Germany.

e-mail: joosten@uni-greifswald.de

**Christian Fritz**

*Address:* Aquatic Ecology and Environmental Biology, Radboud Institute for Biological and Environmental Sciences, Radboud University, Heyendaalseweg 135, 6525 AJ Nijmegen, The Netherlands.

e-mail: Christian.Fritz@ru.nl

**Leon P. M. Lamers**

*Address:* Aquatic Ecology and Environmental Biology, Radboud Institute for Biological and Environmental Sciences, Radboud University, Heyendaalseweg 135, 6525 AJ Nijmegen, The Netherlands.

*Address:* B-WARE Research Centre, Toernooiveld 1, 6525 ED Nijmegen, The Netherlands.

e-mail: leon.lamers@ru.nl

**Alfons J. P. Smolders**

*Address:* Aquatic Ecology and Environmental Biology, Radboud Institute for Biological and Environmental Sciences, Radboud University, Heyendaalseweg 135, 6525 AJ Nijmegen, The Netherlands.

*Address:* B-WARE Research Centre, Toernooiveld 1, 6525 ED Nijmegen, The Netherlands.

e-mail: a.smolders@b-ware.eu